

Prostate Cancer

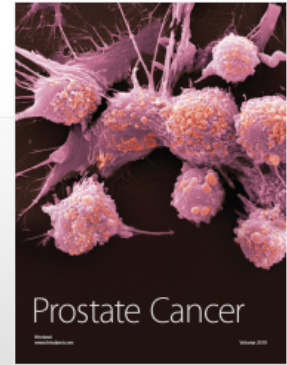

Prostate Cancer

2.48

CURRENT CITESCORE

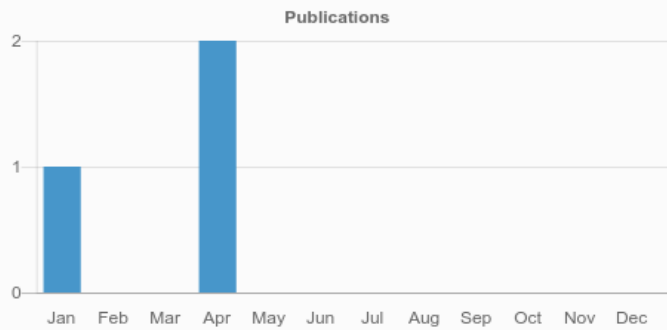

13

Total authors



3

Total published articles

86
DAYS

Average time from submission to acceptance

14
DAYS

Average time from acceptance to publication

17

Total submitted articles

3

Total accepted articles

Most Viewed Articles

| Article | Views |
|---|-------|
| PRO & CON OF FOCAL THERAPY FOR LOCALISED PROSTATE CANCER | 2,362 |
| Atypical Small Acinar Proliferation (ASAP): Is a Repeat Biopsy Necessary ASAP? | 2,186 |
| How accurately can prostate gland imaging measure the prostate gland volume? Results of a systematic review. | 1,621 |
| Long term followup after prostatectomy for prostate cancer and the need for active monitoring | 1,155 |
| Castration-resistant Prostate Cancer: Mechanisms, Targets and Treatment | 810 |
| Anesthesia for open radical retropubic prostatectomy: A comparison between combined spinal epidural anesthesia and combined general epidural anesthesia anesthetic | 626 |
| Knowledge, Perceived Risk and Utilization of Prostate Cancer Screening Services among Men in Dar Es Salaam, Tanzania | 614 |
| Post radical prostatectomy rectourinary fistula: review of the literature for incidence, etiology and management | 520 |
| Biomarkers of Prostatic Cancer: An attempt to categorize patients into prostatic carcinoma, benign prostatic hyperplasia or prostatitis based on serum prostate specific antigen, prostatic acid phosphatase, calcium and phosphorus. | 507 |
| Analysis of preoperative detection for apex prostate cancer by transrectal biopsy | 478 |

Most Viewed Special Issue Articles

| Article | Views |
|---|-------|
| Prostate Cancer Incidence Rates in Africa | 711 |
| Advances in Radiotherapy for Prostate Cancer Treatment | 575 |
| Prognostic factors for the development of biochemical recurrence post radical prostatectomy | 496 |
| Frequency of positive surgical margin at prostatectomy and its effect on patient outcome | 418 |
| Evolving Paradigm of Radiotherapy for High Risk Prostate Cancer: Current Consensus and Continuing Controversies | 374 |
| Specimen orientation by marking the peripheral end: (potential) clinical advantages in prostate biopsy. | 357 |
| Proliferative Tumor Doubling Times of Prostatic Carcinoma | 326 |
| Review of small cell carcinomas of the prostate | 279 |
| Salvage Brachytherapy for Biochemically Recurrent Prostate Cancer Following Primary Brachytherapy | 271 |
| Fortifying the Treatment of Prostate Cancer with Physical Activity | 267 |

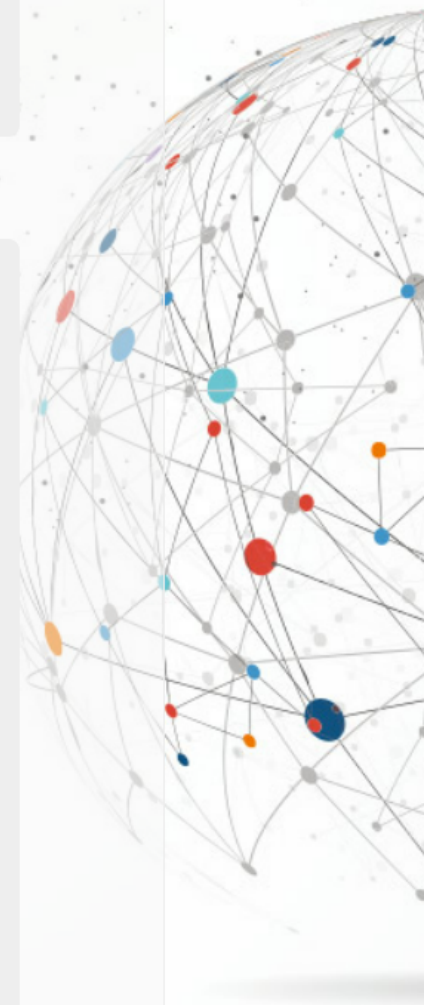

Key Indexes

☆ Scopus

[View all abstracting and indexing databases for this journal](#)